D'ALMA PORTUGUESA
REAL ESTATE

+351 289 587 578
dalmaportuguesa.com

€ 400 000 | Ref. GD40-107 |

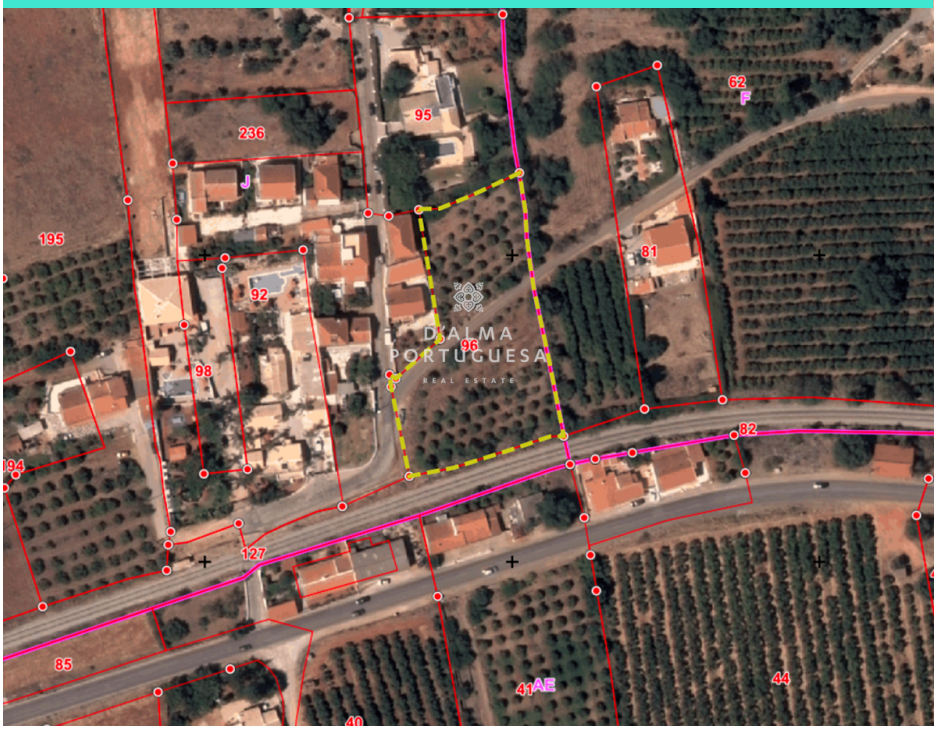

0

Land with possibility of construction in Alcantarilha

Land with possibility of construction in Alcantarilha.
The land contains a total area of 3640m2, it is possible to detach a part of the land, thus getting two plots one of 1860m2 and another of 1315m2, so you can build two single-family houses.
According to the Silves PDM, they have 25% of implantation.

AMI: 14347 | Sitio Vale da Azinheira , Estrada Toy 70, Edifício Cera, Loja R/C

TEL: +351 289 587 578 | Email: info@aportuguesaimobiliaria.com

Powered by Proppy.pt