D'ALMA PORTUGUESA
REAL ESTATE

+351 289 587 578
dalmaportuguesa.com

N/A | Ref. NC14-171 |

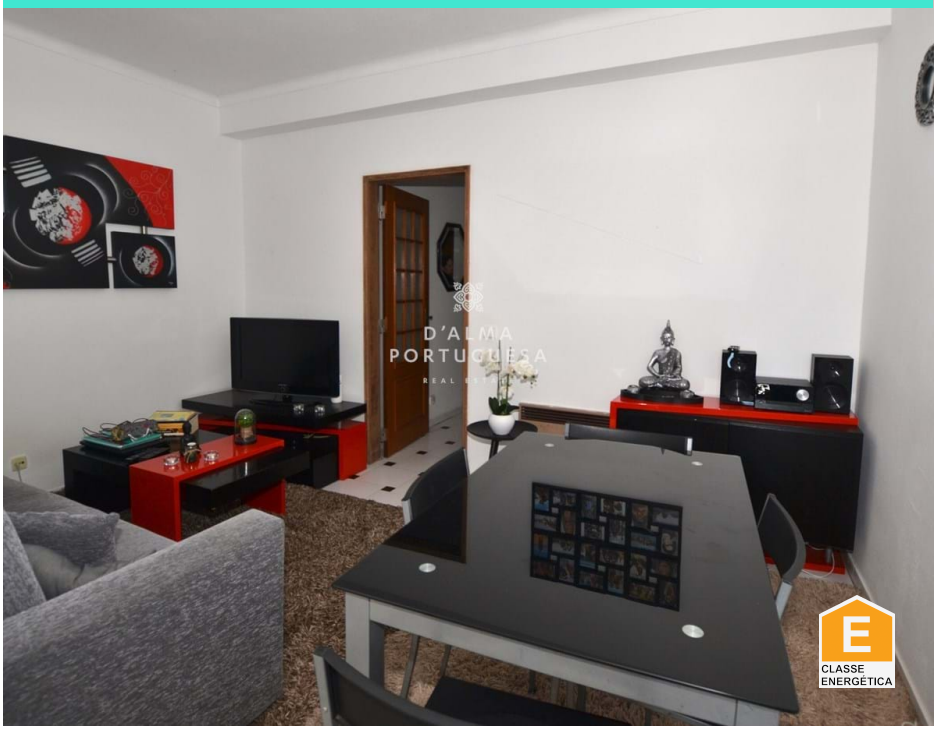

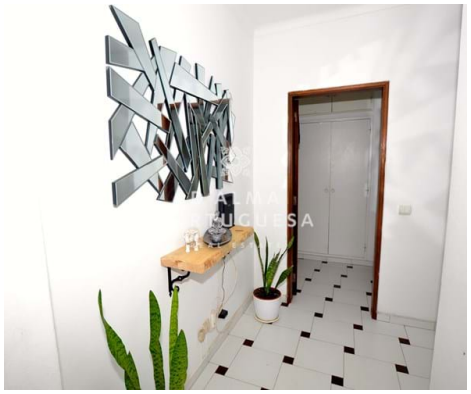

2	1	64 m2	2008

1+1 apartment with covered terrace| For sale Albufeira

Apartment on the second floor with covered terrace.
Hall, kitchen, bedroom living room with terrace and a small bedroom.
Ideal for living.

For a visit contact 965358776
(call to national mobile network)

AMI: 14347 | Sitio Vale da Azinheira , Estrada Toy 70, Edifício Cera, Loja R/C

TEL: +351 289 587 578 | Email: info@aportuguesaimobiliaria.com

Powered by Proppy.pt