D'ALMA PORTUGUESA
REAL ESTATE

+351 289 587 578
dalmaportuguesa.com

€ 370 000 | Ref. CO2-380 |

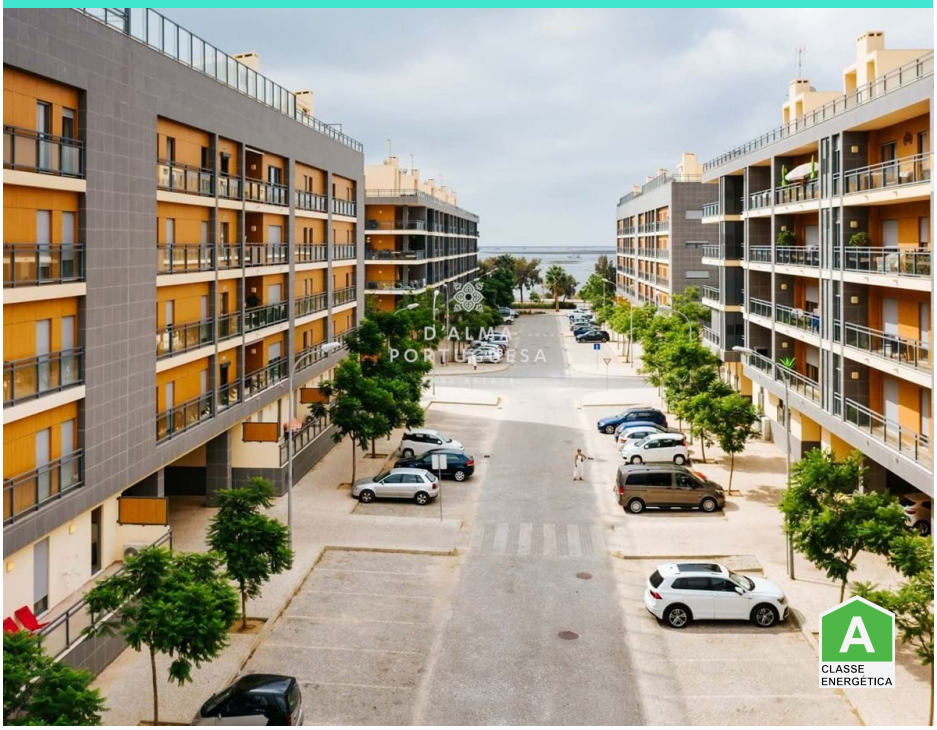

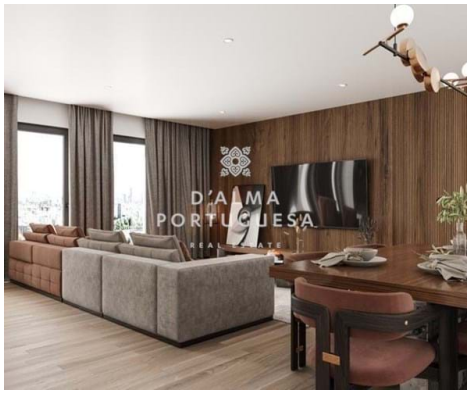

3	2	119 m2	✔	2022

3 Bedroom Marina Olhão | New Construction |Roof Pool Panoramic View

Three-bedroom apartments in construction phase, next to the marina of Olhão, with rooftop pool with panoramic view.
On the rooftop a communal swimming pool, and outside communal parking.
Composed of entrance hall, lounge with access to balcony, equipped kitchens with exit to the outside, false ceilings with LED lights, bathroom can be chosen in the finishing phase with bathtubs or shower base, full bathroom, 3 bedrooms one of them en-suite.
Premium finishings and construction.
Expected completion in 2022.

AMI: 14347 | Sitio Vale da Azinheira , Estrada Toy 70, Edifício Cera, Loja R/C

TEL: +351 289 587 578 | Email: info@aportuguesaimobiliaria.com

Powered by Proppy.pt