D'ALMA PORTUGUESA
REAL ESTATE

+351 289 587 578
dalmaportuguesa.com

N/A | Ref. AL-189 |

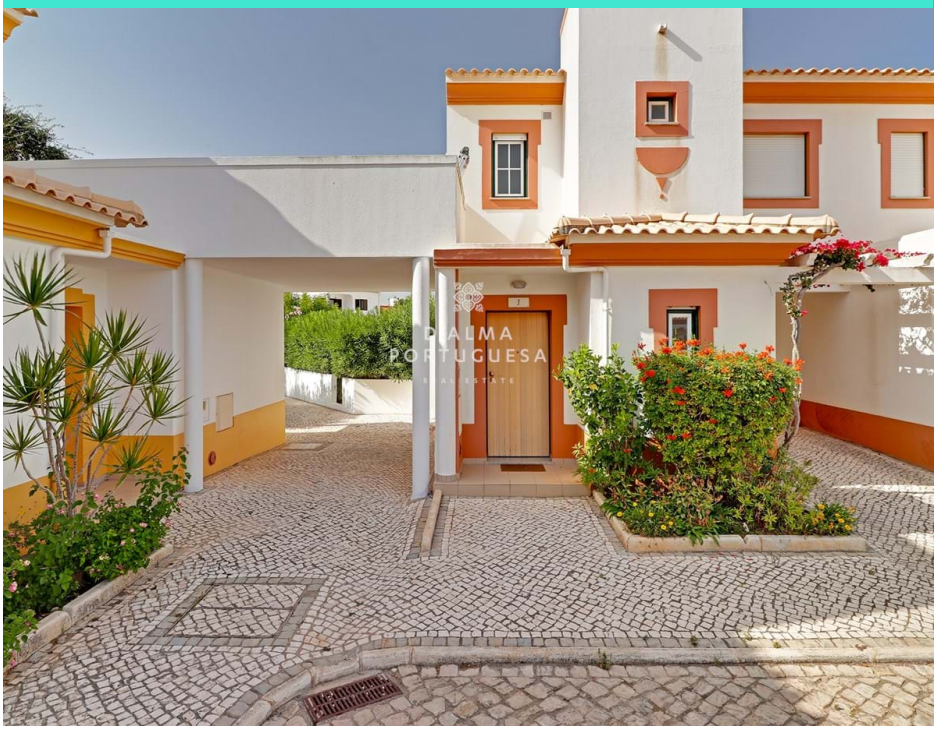

3	2	155.7 m2	✔

Villa for holiday !!!

Holiday rentalS

the villa has on the upper floor, three bedrooms a bathroom with shower base, two bedrooms with double bed and built-in wardrobe, 3rd bedroom with two single beds and a built-in wardrobe. Both rooms have air conditioning and a large terrace.
On the lower floor, it has a living and dining room, mobile, TV, fireplace (stove) and air conditioning. It also has a toilet with shower, fully equipped kitchen. It also has a terrace with private garden and barbecue, outdoor table for 7 people.

Condominium with communal swimming pool

AMI: 14347 | Sitio Vale da Azinheira , Estrada Toy 70, Edifício Cera, Loja R/C

TEL: +351 289 587 578 | Email: info@aportuguesaimobiliaria.com

Powered by Proppy.pt